

ELEVATION

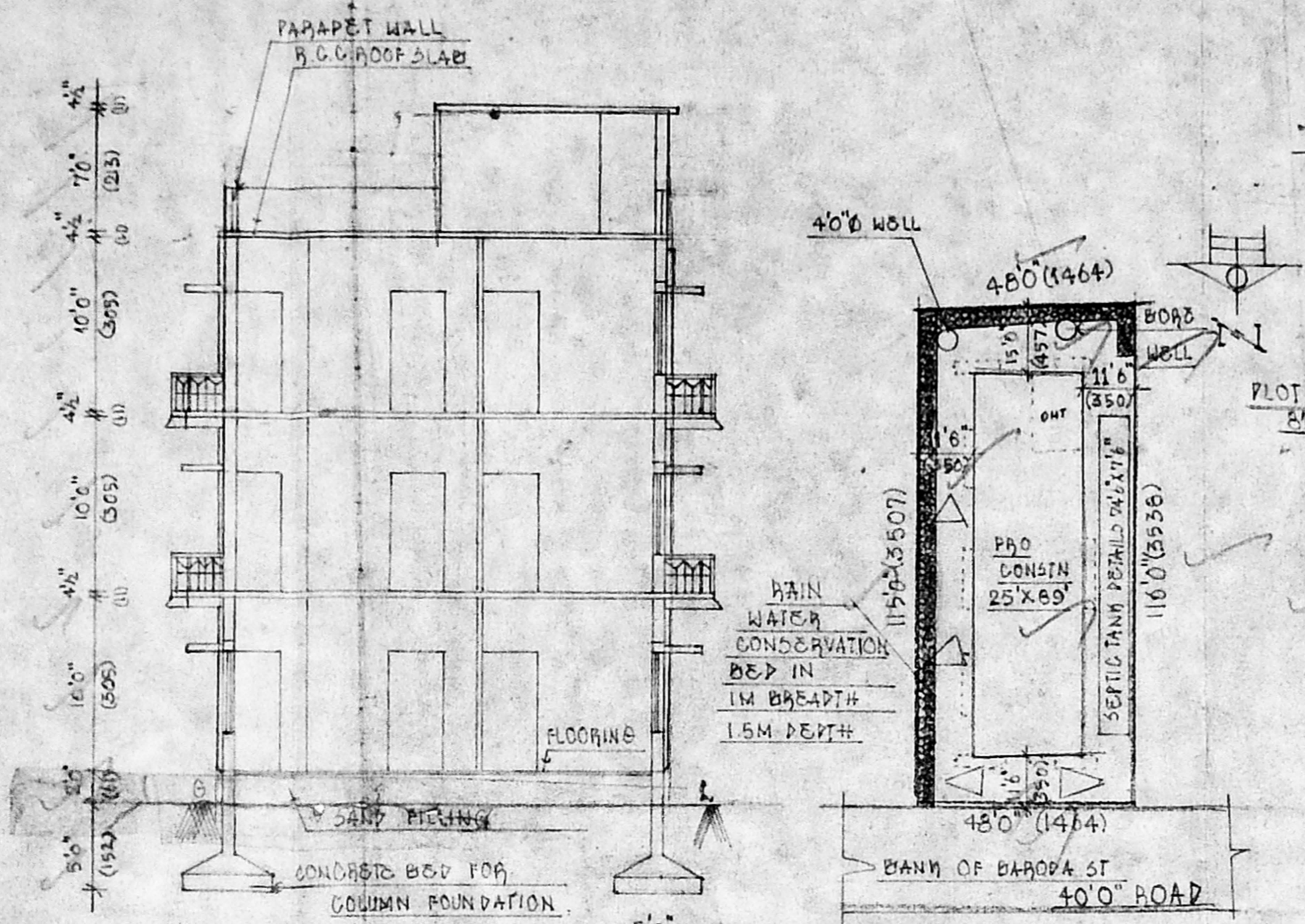

SECTION ABCDEF

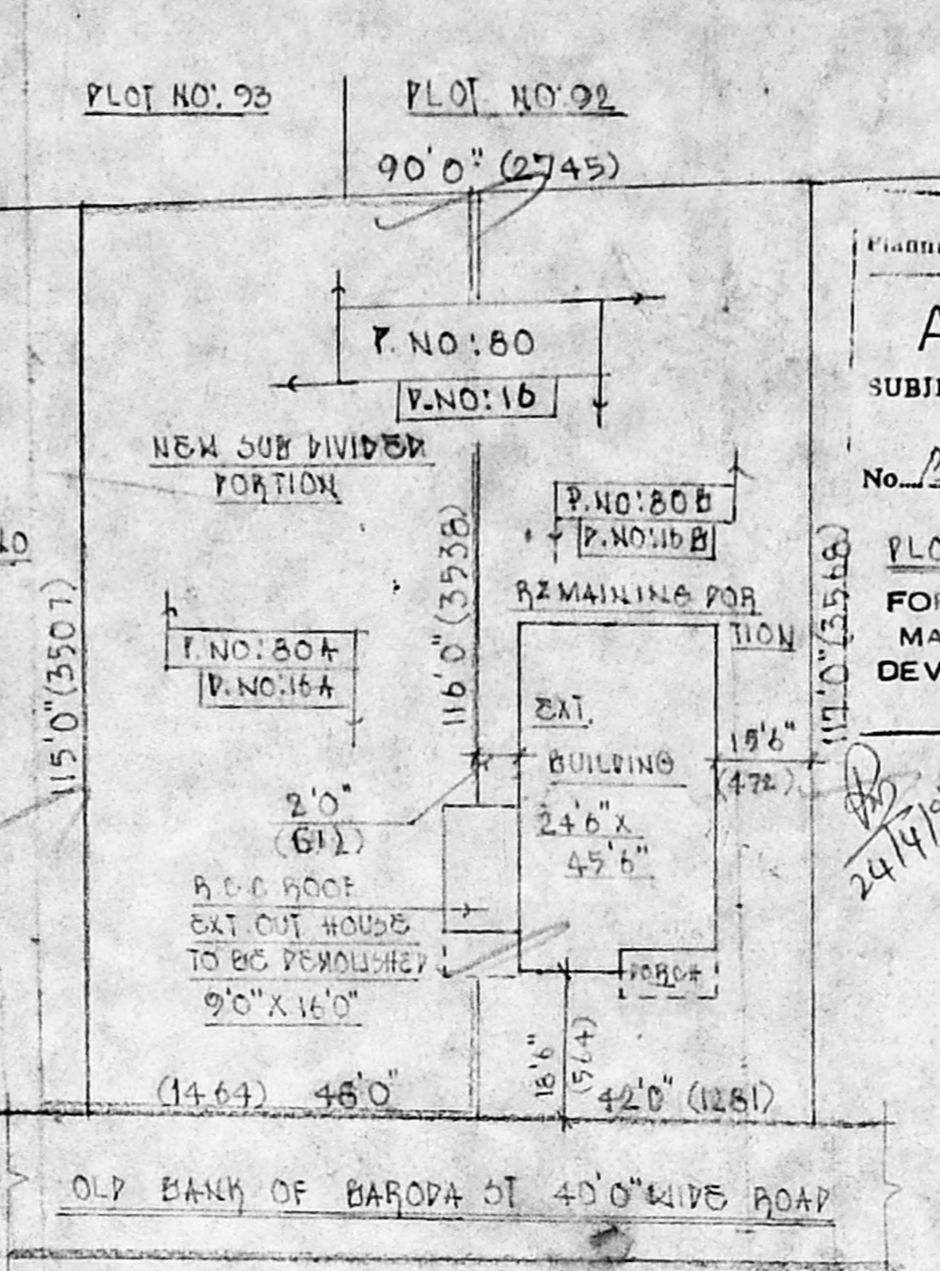

SITE PLAN (SCALE 1:400)

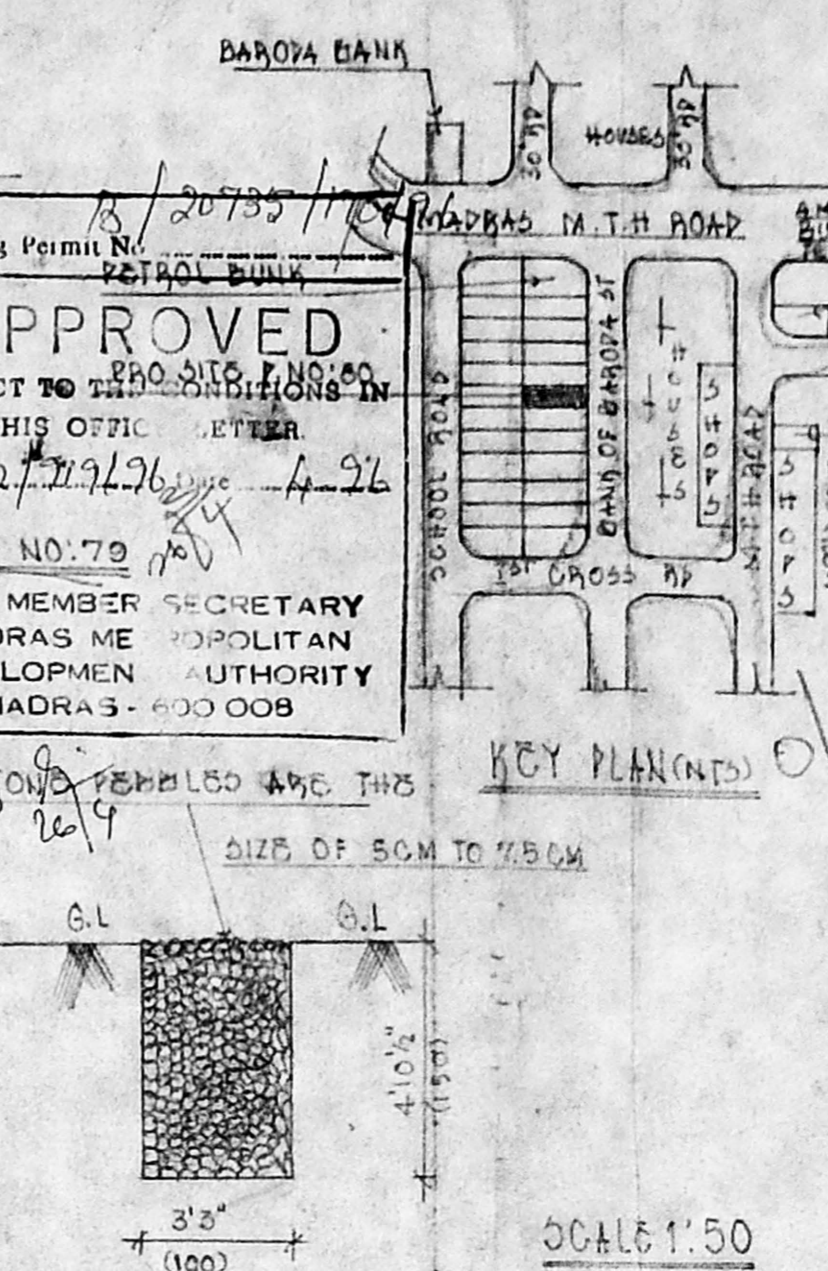

KEY PLAN

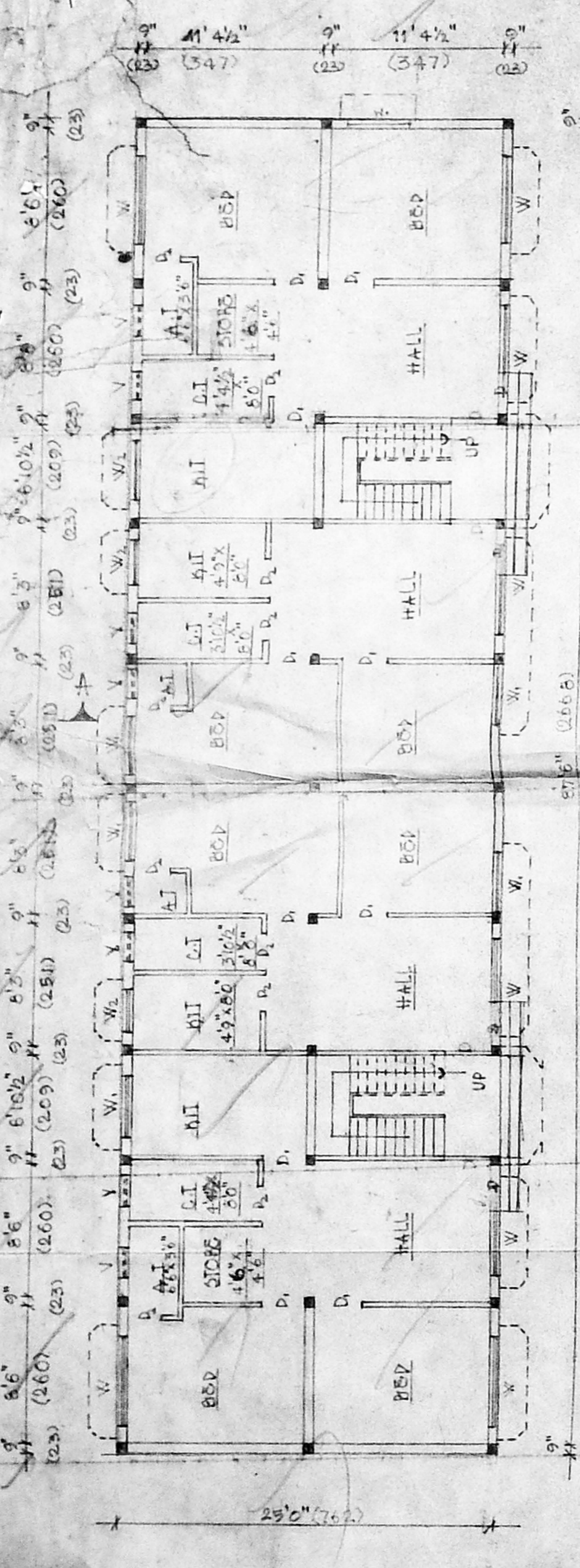

GROUND FLOOR PLAN

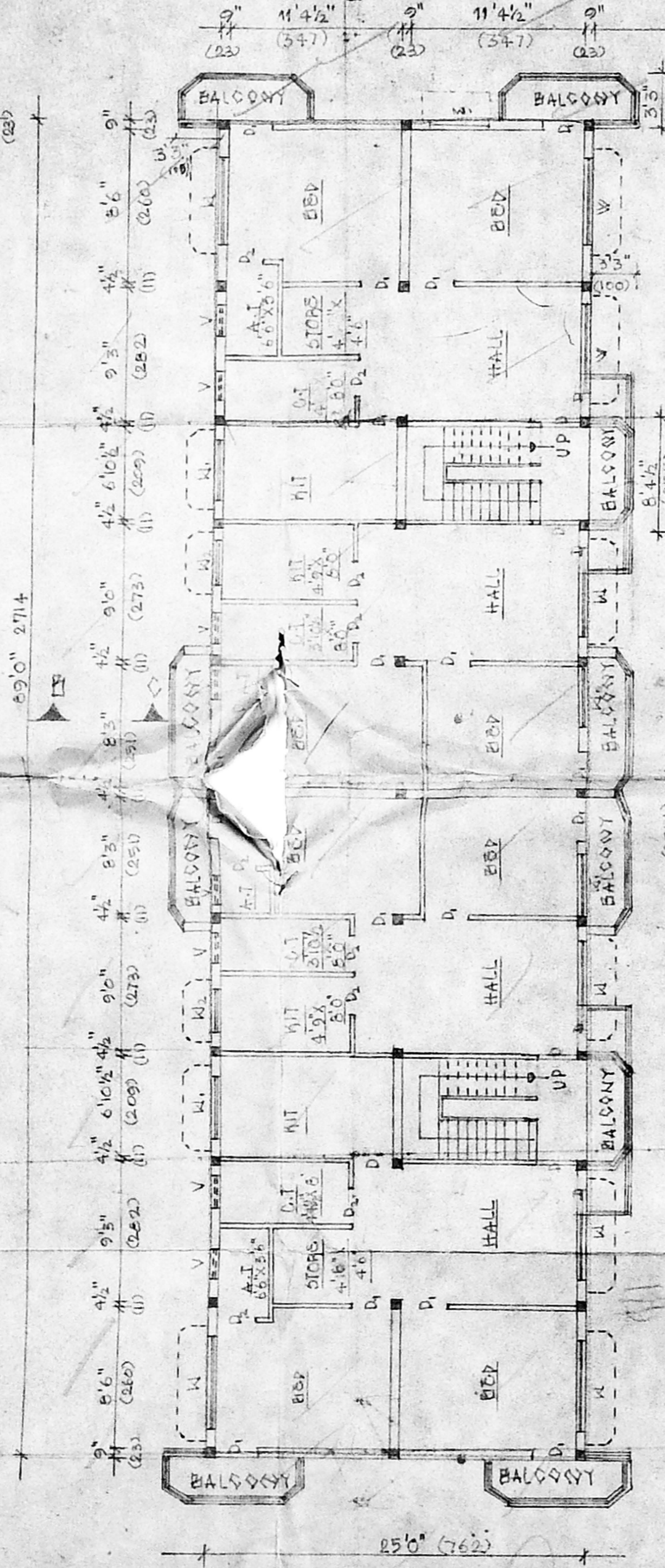

FIRST & SECOND FLOOR PLAN

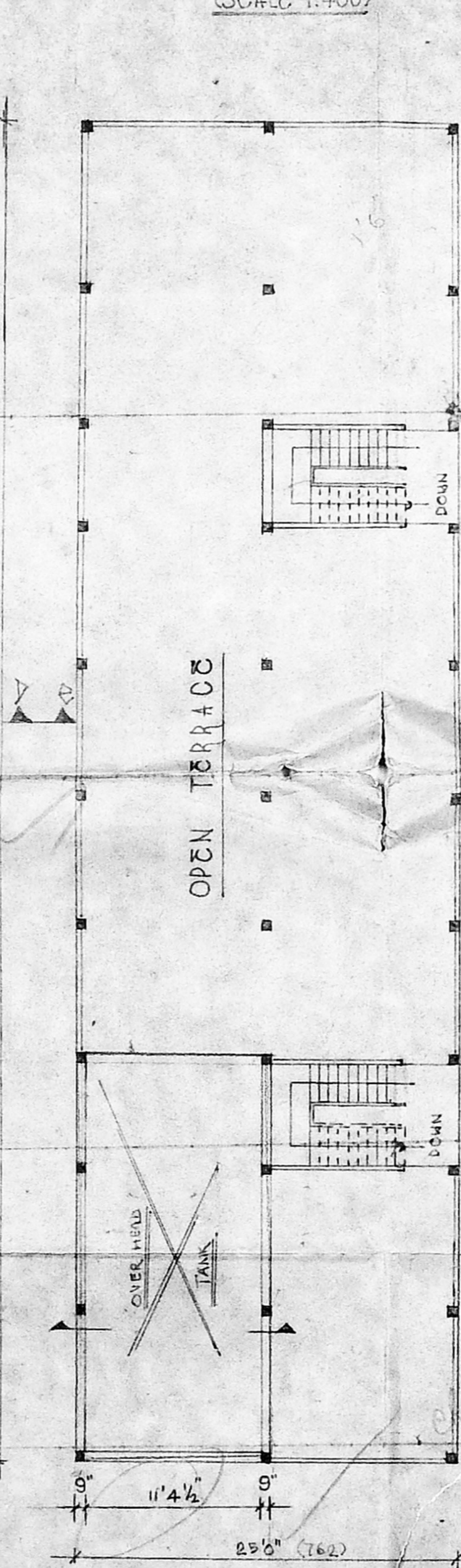

TERRACE FLOOR PLAN

SUB-DIVISION PLAN WAS APPROVED IN
 P.P.G. NO: 555/94/F, P.P.G. NO: 889/94/F
 AMBATTUR MUNICIPALITY, DATED: 26/9/94

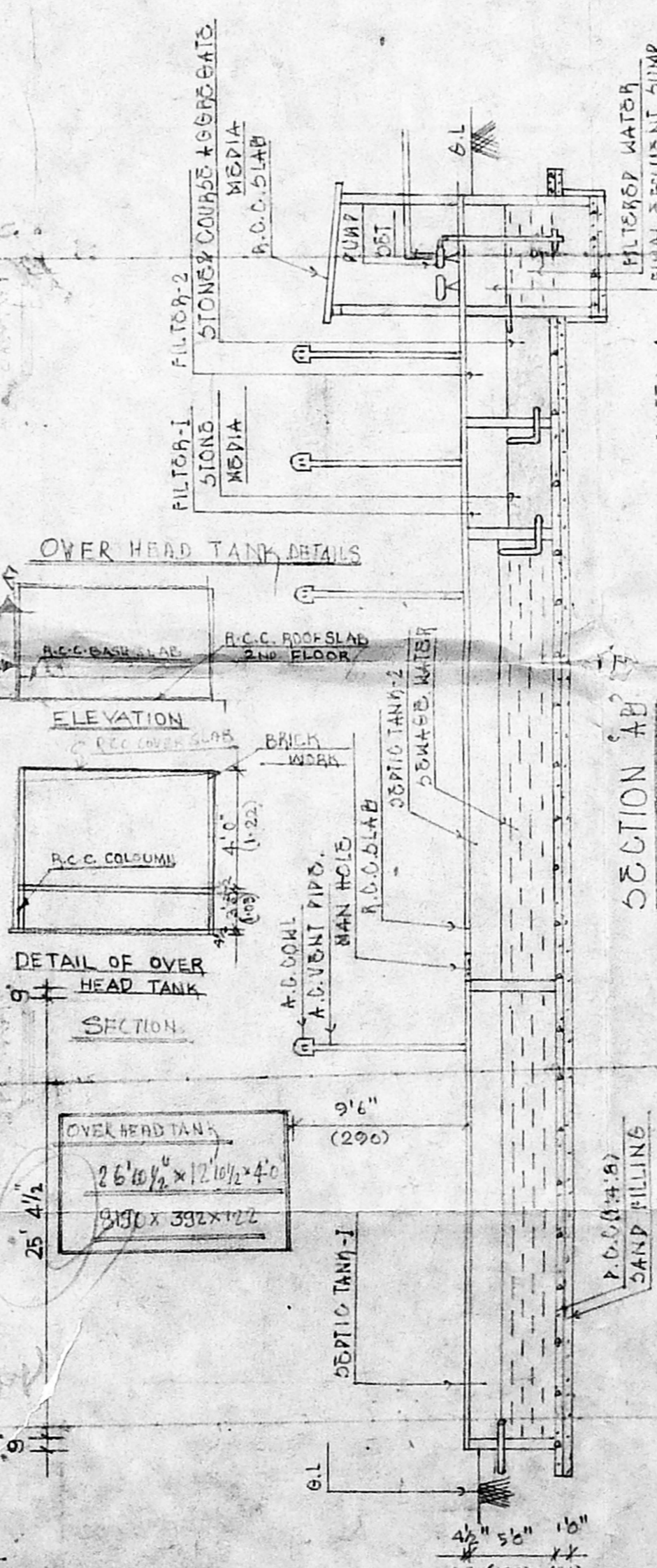

SEPTIC TANK DETAILS (SCALE 1:100)

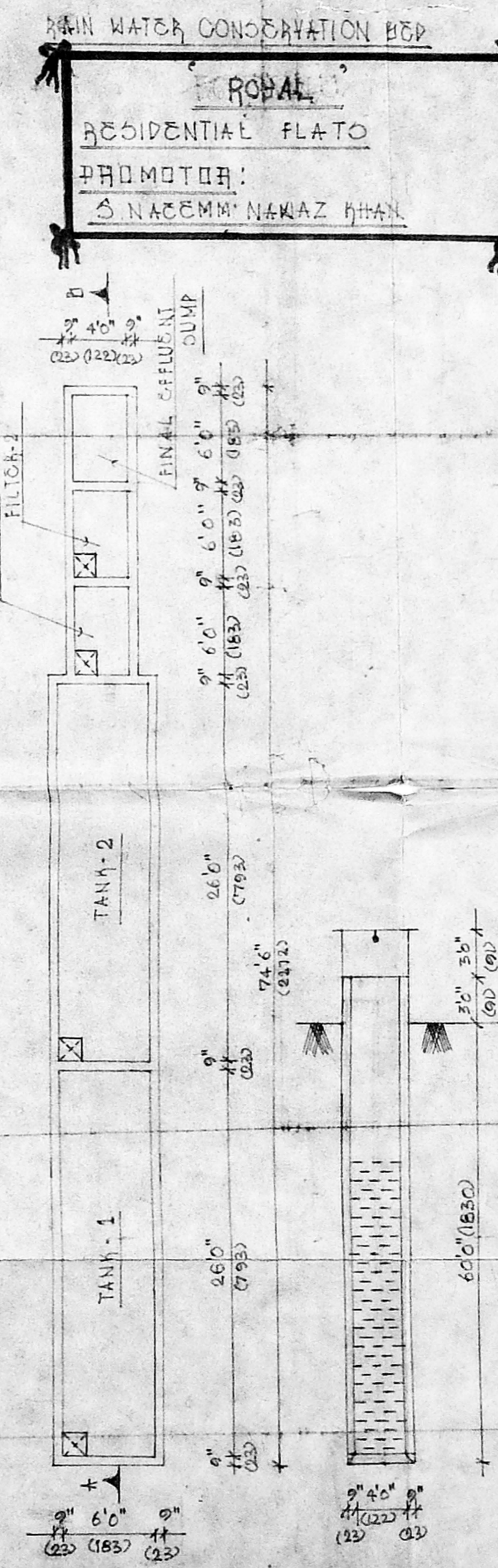

WELL DETAILS

APPROVED
 SUBJECT TO THE CONDITIONS IN
 THIS OFFICE LETTER
 No. 227/1926/1994
 PLOT NO. 79
 FOR MEMBER SECRETARY
 MADRAS METROPOLITAN
 DEVELOPMENT AUTHORITY
 MADRAS - 600 008

PLAN SHOWING THE DETAILS OF
 PROPOSED RESIDENTIAL FLATS
 IN PLOT NO. 80A, DOOR NO. 104, SURVEY
 NO: 594/3A, BANK OF BARODA ST,
 SAIDAPET TALUK, CHENGAI M.G.R.
 DIST, AMBATTUR VILLAGE, AMBATTUR

SCALE 1:100

SPECIFICATIONS

FOUNDATIONS ARE USING IN COLUMN TYPE.
 BRICK WORKS ARE USING IN 1ST CLASS
 CHAMBER BRICK.
 RAFT BEAM, LINTEL BEAM, GUNSHADE, ROOF
 SLAB ALL ARE IN R.C.C. 1:2:4 MIX.
 FLOORING USING IN MOSAIC.
 ALL WOOD WORKS ARE USING COUNTRY WOOD
 WHITE & COLOUR WASHING USING O. MATERIAL.

JOINERY DETAILS

- D - FLUSHED DOOR : 13" x 7'0"
- D₁ - DO : 15'0" x 7'0"
- D₂ - DO : 12'6" x 7'0"
- K - GLAZED WINDOW : 6'0" x 4'6"
- K₁ - DO : 4'0" x 4'6"
- K₂ - DO : 3'0" x 4'6"
- V - VENTILATOR : 2'0" x 2'0"

AREA DETAILS

PLOT AREA	: 5944.00 S.M.
G. FLOOR AREA	: 2225.00 S.M.
F. FLOOR AREA	: 2225.00 S.M.
D. FLOOR AREA	: 2225.00 S.M.
HEAD ROOM	: 100.00 S.M.
TOTAL COVERAGE	: 7000.00 S.M.
FLOOR SPACE INDEX	: 1.20

COLOUR INDEX

- EXISTING ○
- PROPOSED ●
- ROADS ⊙
- BOUNDARY ⊛

DRN BY:

P.D. RAJ

SHAHJAHAN

CIVIL CONSULTATION & CONSTRUCTION

PROPRIATOR:

S. NAEEM NAWAZ KHAN

OWNER:

(P.A.)

LICENSED SURVEYOR:

S. NAEEM NAWAZ KHAN, B.E.
 Civil Engineer - Licensed Surveyor,
 AMBATTUR & AVADI TOWNSHIPS
 "Shahjahan" Consultation & Construction